



CASS COUNTY, NORTH DAKOTA LAND AUCTION

Opens: Thursday, February 2 | 8AM

Closes: Thursday, February 9 | 10AM^{CST}₂₀₂₃

TIMED
ONLINE

📍 From Ayr, north 1/2 mile to Co. Rd. 4 (25th St. SE), then east 1 mile to 143rd Ave SE, then north 1/2 mile to the southwest corner of the subject property.

Here is your chance to purchase a square productive quarter of Cass County farmland minutes for Ayr, ND, just 1/2 mile north of County Rd. 4. This tract sells free of any land leases for 2023. Bid your price today and take ownership before the wheels turn and planters roll this spring. The quarter is sure to fit nicely into any operation.

163± Acres



Kathy A. Wold, Owner

Contact Rodney Steffes at Steffes Group, 701.237.9173 or 701.238.1865, or Martin Peterson at Steffes Group, 701.237.9173 or 320.905.5325, or visit SteffesGroup.com

Steffes Group, Inc. | 2000 Main Avenue East, West Fargo, ND | 701.237.9173 | SteffesGroup.com

Scott Steffes ND81; Max Steffes ND999. TERMS: 10% down upon signing purchase agreement with balance due at closing in 45 days.

The Terms and Conditions of Sale are set forth upon this page in this Buyer's Prospectus and the Earnest Money Receipt and Purchase Agreement (the "Purchase Agreement"). The information set forth is believed to be accurate. However, the owner of the properties and Steffes Group make no warranties or guaranties expressed or implied. Information contained in this document was collected from sources deemed to be reliable and is true and correct to the best of the writer's knowledge. Auctioneers and owners will not be held responsible for advertising discrepancies or inaccuracies.

All ANNOUNCEMENTS ON AUCTION DAY TAKE PRECEDENCE OVER PREVIOUSLY ADVERTISED INFORMATION.

Prospective buyers are advised to consult with an attorney of their choice with respect to the purchase of any real property including but not limited to, seeking legal advice from their own attorney regarding disclosures and disclaimers set forth below.



This is an online only auction with no buyer's premium.

Steffes Group along with their employees are seller's agents and are licensed in the state where the property is located. We strongly recommend buyers secure buyer representation, at their expense, in all real estate transactions.

Bid placed within the last 4 minutes of the auction will extend the auction an additional 4 minutes. Bid extensions continue and auction does not end until there are no bids for 4 minutes.

This property sells for cash with no owner financing. Bidders must have financing secured prior to bidding. The sale of this property IS NOT contingent on the bidder securing financing.

THE AUCTION OPENS THURSDAY, FEBRUARY 2, 2023 AT 8:00AM AND WILL CLOSE THURSDAY, FEBRUARY 9, 2023 AT 10:00AM

All bidders must register with SteffesGroup.com as an online bidder to participate in the auction.

All bidders must register their name, address, and telephone number in order for your bidding number to be approved.

The successful bidder will be required to sign an Earnest Money Receipt and Purchase Agreement at the close of the real estate auction. A total deposit of 10% of the purchase price will be required. Those funds will be placed in a Real Estate Trust Account as good faith money until closing.

The contract signing will take place at Steffes Group, 2000 Main Avenue East, West Fargo ND.

If the winning bidder is unable to come to the Steffes office for signing of the contract, contact Steffes Group 701.237.9173. Arrangements will be made to email or fax a copy of the contract for signature. The buyer would fax the signed copy back to 701.237.0976 or send a scanned copy by email.

Purchasers who are unable to close because of insufficient funds will be in default and the deposit money will be forfeited. Balance of the purchase price must be paid in full at closing on or before, Tuesday March 28, 2023.

Closing will take place at a professional closing company agreeable to both buyer and seller.

Prior to closing, SELLER at SELLER'S expense and election shall furnish to Buyer

either (i) an abstract of title updated to a current date, or (ii) an ALTA title insurance commitment ("Title Commitment") for issuance to Buyer of an ALTA Owner's Policy of Title Insurance ("Title Policy") in the amount of the purchase price. In the event Seller elects to furnish a Title Commitment, Seller shall pay for 50% of the cost of the premium for the Title Policy, and Buyer shall pay for 50% of the cost of the premium for the Title Policy (and Buyer shall pay for 100% of the costs of any endorsements requested by Buyer, any costs related to extended coverage, and the costs of any lender's policy and endorsements). Zoning ordinances, building and use restrictions, reservations in federal and state patents and deeds, existing tenancies, easements and public roads shall not be deemed objectionable encumbrances or title defects, and will convey property by Warranty Deed.

2022 Taxes to be paid by SELLER, 2023 Taxes to be paid by BUYER. Subsequent taxes and or special assessments, if any, to be paid by buyer. Real Estate Taxes are subject to reassessment under new owner.

Closing Agent Fee will be shared equally between Buyer and Seller.

The auction sale is for registered bidders and their guests. All bidding is open to the public and the property is offered for sale to qualified purchasers without regard to sex, race, color, religion, natural origin, or handicap.

Please note the bidding will not close and property will not be sold until everyone has had the opportunity to make his or her highest and best bid.

THE PROPERTY WILL BE SOLD AS IS WITH NO WARRANTIES EXPRESSED OR IMPLIED.

THE PROPERTY WILL BE SOLD SUBJECT TO SELLER CONFIRMATION.

PROPERTY SOLD WITHOUT WARRANTY

All dimensions and descriptions are approximations only based upon the best information available and are subject to possible variation. Sketches may not be drawn to scale and photographs may not depict the current condition of the property. Bidders should inspect the property and review all the pertinent documents and information available, as each bidder is responsible for evaluation of the property and shall not rely upon the Seller, Broker or Auctioneer, their Employees or Agents. The property will be sold AS IS and without any

warranties or representations, expressed or implied.

SUCCESSFUL BIDDER

The successful bidder of the property shall be determined by competitive bidding. Should any dispute arise between bidders, the auctioneer shall have the right to make the final decision either to determine the successful bidder or to re-offer the property that is in dispute. The auction will be recorded and the auctioneer's records shall be conclusive in all respects.

SELLER'S PERFORMANCE

The Seller has agreed to the terms of the sale as published. However, the Broker and Auctioneer make no warranties or guarantees as to the Seller's performance.

AGENCY DISCLOSURE

Steffes Group, Inc. is representing the Seller.

POSSESSION

Possession will be at closing or completion of current crop harvest, whichever is later, unless otherwise agreed to in writing and agreeable by buyer and seller.

MINERAL RIGHTS

All mineral rights, if any, held by Seller will be transferred upon closing. However, the Seller does not warrant the amount or adequacy of the mineral rights.

ENVIRONMENTAL DISCLAIMER

The Seller, Broker and Auctioneers do not warrant with respect to the existence or nonexistence of any pollutants, contaminants or hazardous waste prohibited by federal, state or local law. Buyer is responsible for inspection of the property prior to purchase for conditions including but not limited to water quality, and environmental conditions that may affect the usability or value of the property. No warranties are made as to the existence or nonexistence of water wells on the property, or the condition of any well.

EASEMENTS AND SURVEY

The property to be sold is subject to any restrictive covenants or easements of record and any results that an accurate survey may show.

BIDDING PROCEDURE

As a buyer you have two objectives to accomplish:

1. Purchasing the property.
2. Purchasing the property at a price you can afford.

How is this accomplished?

1. Estimate comparative value.
2. Experienced buyers always decide what to pay before the bidding begins.
3. Inspect the property carefully.
4. Compare with other properties available in the area.
5. Check the selling price of previously sold properties.
6. Discuss your buying plans with a lender. Have your financing arrangements made in advance.
7. This sale is not subject to financing.

AVOID OVER OR UNDER BIDDING

- Always bid on a property toward a price.
- Establish that price before the bidding begins. By doing this you will avoid getting caught up in the auction excitement and pay a price that is too high for the market or one that you cannot afford. It will also make you confident to bid to your established fair market value. Many bidders who do not plan ahead end up with regrets after the auction because they were too nervous or uncertain about their judgment to bid.

THE BIDDING STRATEGY

- Research and know the value of the property.
- Have your financing arranged before the auction.
- Establish your highest and best bid before the bidding begins.
- Make your bids promptly to force other bidders up or out without delay

Timed Online Bidding Process

Please note the bidding will not close until there has been no bidding activity for a period of 4 minutes. This is accomplished through the bid extension feature of our website. Bids placed within the last 4 minutes of the auction will extend the auction an additional 4 minutes. Bid extensions continue and the auction does not end until there are no bids for 4 minutes. Our goal is to realize the highest return to the seller, and satisfy all interested parties.

This is an AUCTION! To the Highest Bidder. The bidding will not close and property will not be sold until everyone has had the opportunity to make their highest and best bid. PLEASE NOTE THIS IS A SAMPLE FOR THE TIMED ONLINE BIDDING PLATFORM AND DOES NOT REPRESENT THIS AUCTION SALE!

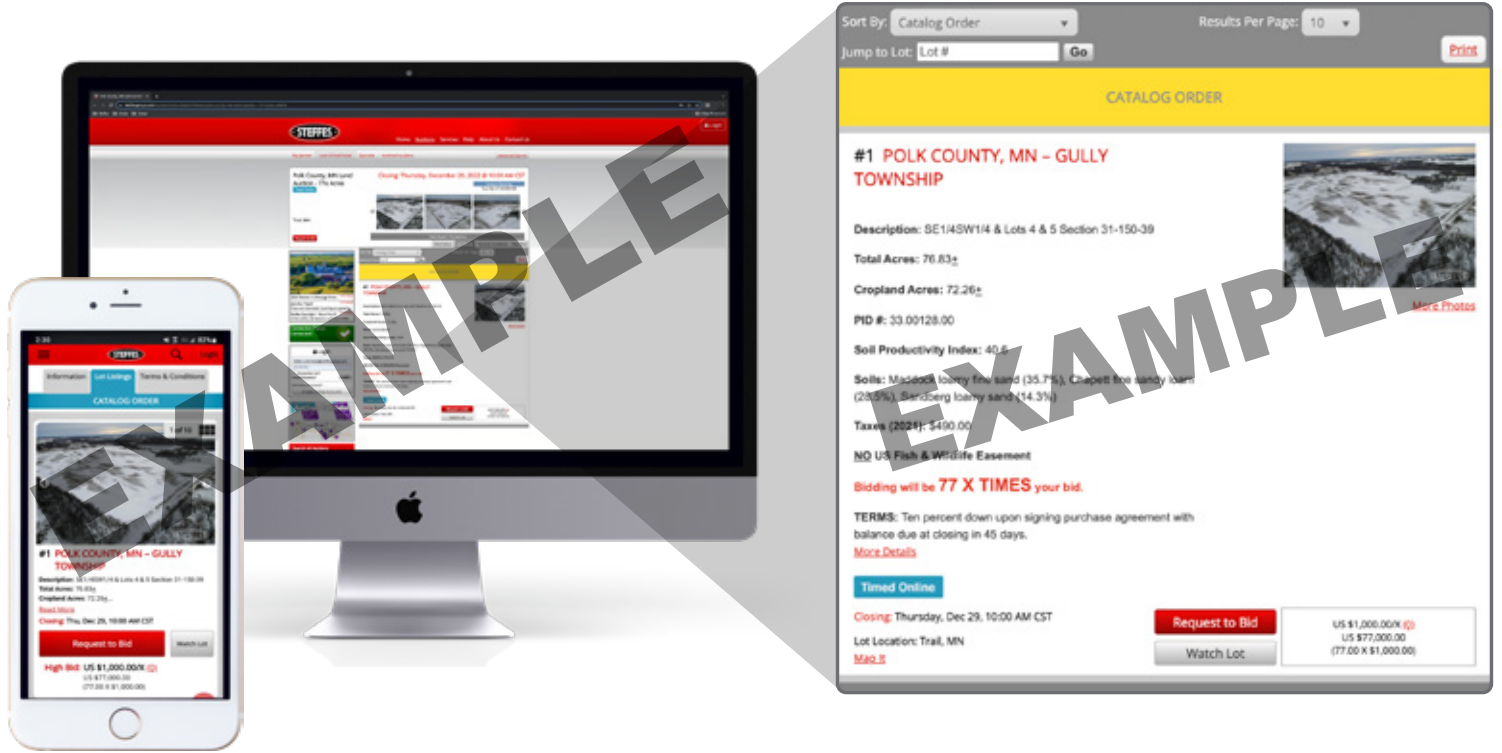

February 2023

| S | M | T | W | TH | F | S |
|----|----|----|----|-------------|----|----|
| | | | 1 | OPENS 2 | 3 | 4 |
| 5 | 6 | 7 | 8 | CLOSES 9 | 10 | 11 |
| 12 | 13 | 14 | 15 | 16 | 17 | 18 |
| 19 | 20 | 21 | 22 | 23 | 24 | 25 |
| 26 | 27 | 28 | | | | |

Land Located: From Ayr, north 1/2 mile to Co. Rd. 4 (25th St. SE), then east 1 mile to 143rd Ave SE, then north 1/2 mile to the southwest corner of the subject property.



Cass County, ND / Ayr Township / Description: NW1/4 Section 1-141-54

T-141-N

AYR PLAT

R-54-W

(Landowners)

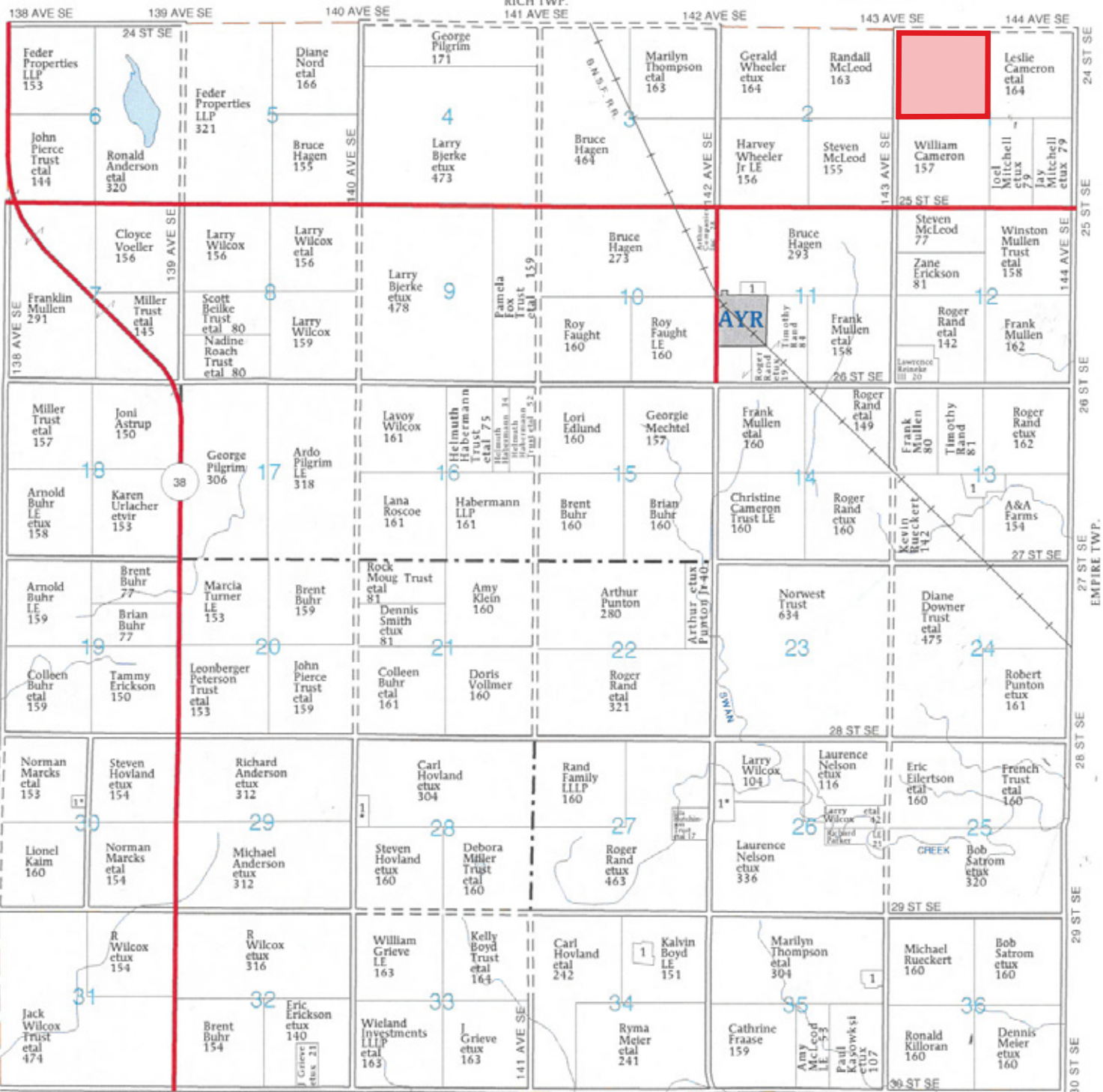
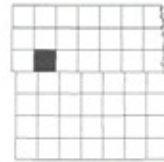

TOWER TWP.

BUFFALO TWP.

Description: NW1/4 Section 1-141-54

Total Acres: 162.75±

Cropland Acres: 161.07±

PID #: 24-0000-00902-000

Soils Productivity Index: 83.8

Soils: Barnes-Svea loams, 0 to 3 percent slopes (85.6%), Hamerly-Wyard loams 0 to 3 percent slopes (12.7%)

Taxes (2022): \$1,791.25

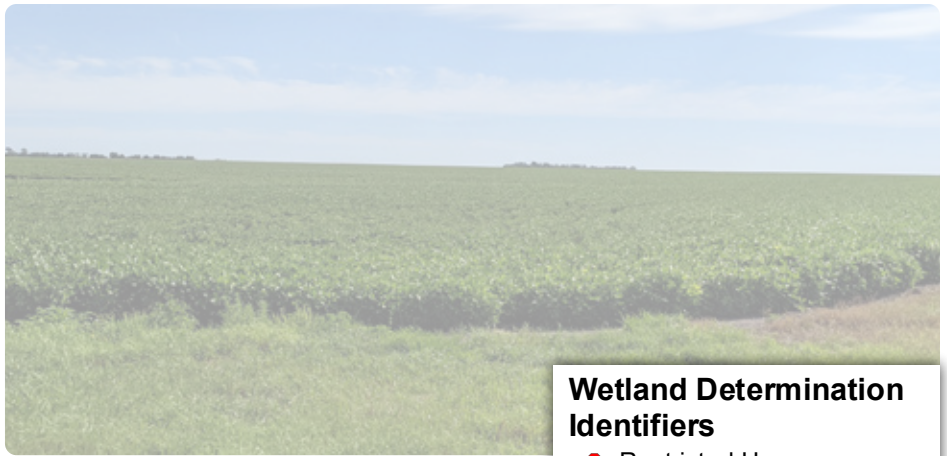
Wetland Determination Identifiers

- Restricted Use
- ▼ Limited Restrictions
- Exempt from Conservation Compliance Provisions

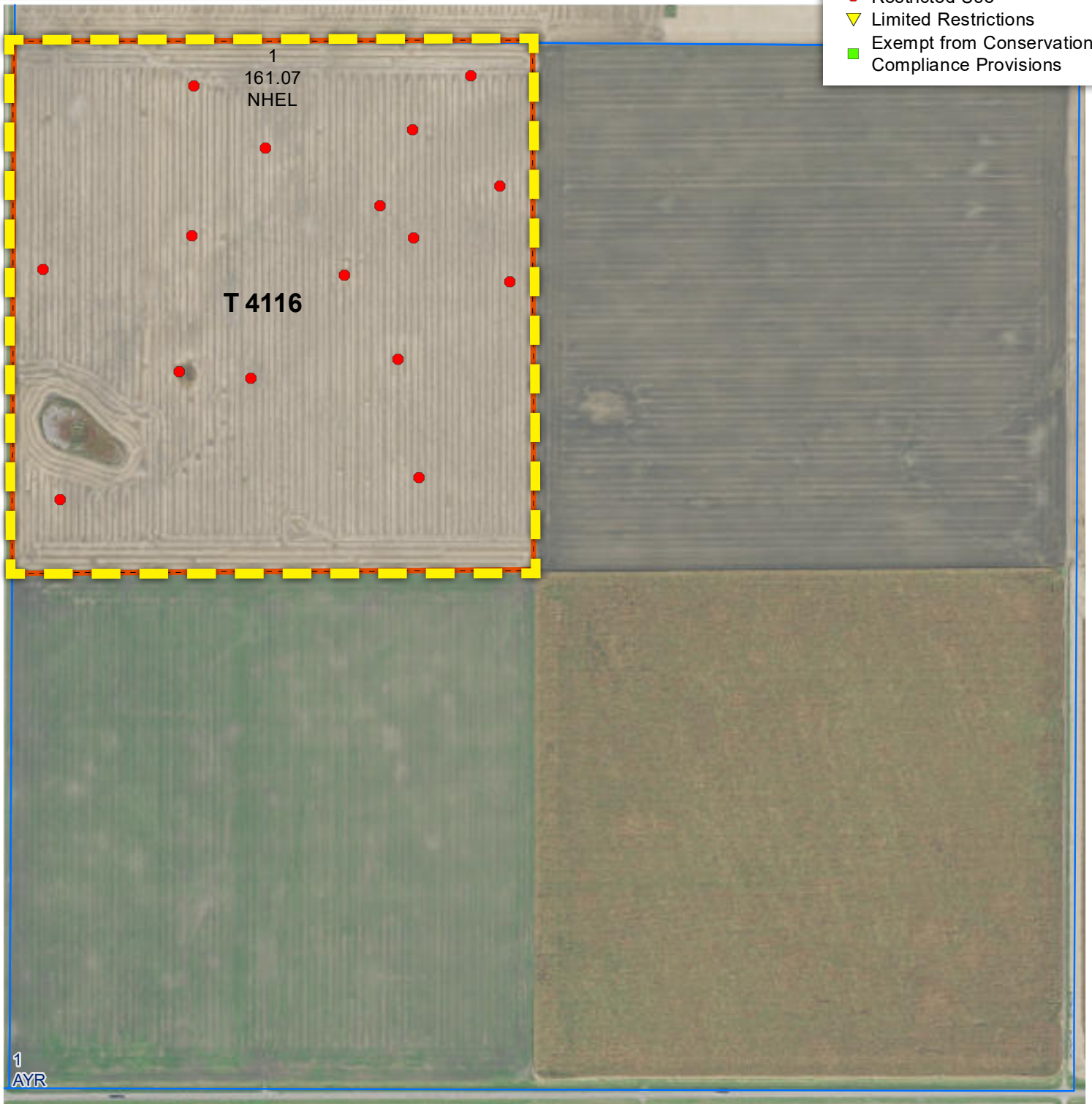

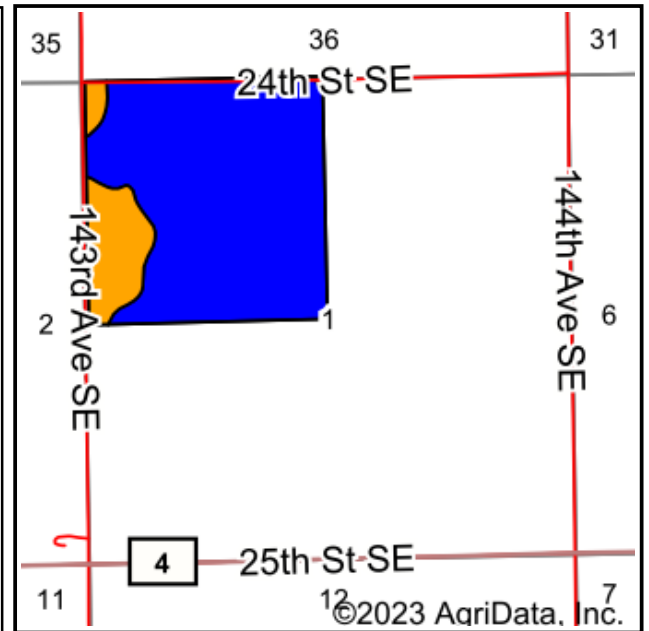
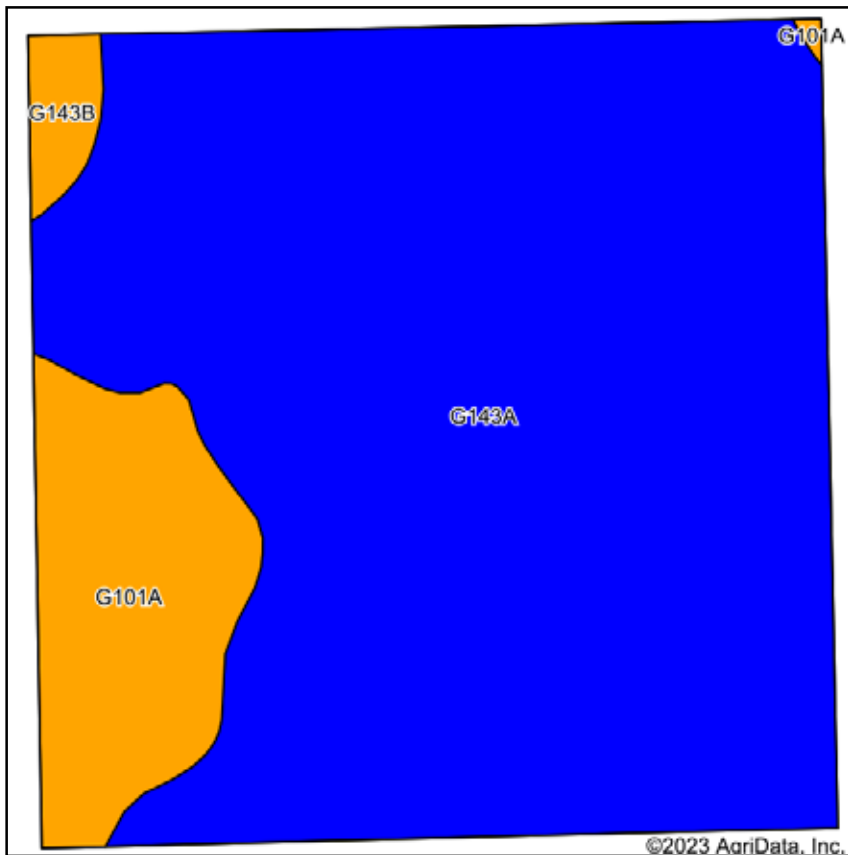

Soils data provided by USDA and NRCS.

Area Symbol: ND017, Soil Area Version: 22

| Code | Soil Description | Acres | Percent of field | PI Legend | Non-Irr Class *c | Productivity Index |
|-------------------------|--|--------|------------------|-----------|------------------|--------------------|
| G143A | Barnes-Svea loams, 0 to 3 percent slopes | 137.86 | 85.6% | | IIc | 85 |
| G101A | Hamerly-Wyard loams, 0 to 3 percent slopes | 20.47 | 12.7% | | IIe | 77 |
| G143B | Barnes-Svea loams, 3 to 6 percent slopes | 2.74 | 1.7% | | IIe | 75 |
| Weighted Average | | | | | 2.00 | 83.8 |

*c: Using Capabilities Class Dominant Condition Aggregation Method
Soils data provided by USDA and NRCS.

| | |
|---------------|-----------------------------------|
| Parcel #: | 24-0000-00902-000 |
| Owner: | KATHY A WOLD |
| Address: | RURAL ADDRESS AYR TWP ND 99999 |
| Jurisdiction: | Ayr Township |

| 2021 Statement #210157634 | |
|---------------------------|------------|
| Mill Levy Rate: | 158.68 |
| Consolidated: | \$1,645.52 |
| Specials: | \$0.00 |
| Drains: | \$145.73 |
| Other: | \$0.00 |
| Discounts: | \$82.28 |

| 2021 Statement #210157634 | |
|---------------------------|--------|
| Pen/Int: | \$0.00 |
| 1st Due: | \$0.00 |
| 2nd Due: | \$0.00 |
| Amount Due: | \$0.00 |
| Grand Total Due: | \$0.00 |

| Year | Statement # | Type | Tax | Penalty | Interest | Discount * | Paid | Balance | Add to Cart |
|------|-------------|-------------|------------|---------|----------|------------|------------|---------|-------------|
| 2022 | 220158040 | Real Estate | \$1,791.25 | \$0.00 | \$0.00 | \$82.28 | \$1,708.97 | \$0.00 | Paid |
| 2021 | 210157355 | Real Estate | \$1,806.69 | \$0.00 | \$0.00 | \$83.03 | \$1,806.69 | \$0.00 | Paid |
| 2020 | 200156363 | Real Estate | \$1,752.37 | \$0.00 | \$0.00 | \$80.31 | \$1,752.37 | \$0.00 | Paid |
| 2019 | 190155277 | Real Estate | \$1,844.50 | \$89.58 | \$0.00 | \$0.00 | \$1,934.08 | \$0.00 | Paid |
| 2018 | 180154562 | Real Estate | \$1,844.64 | \$0.00 | \$0.00 | \$78.14 | \$1,766.50 | \$0.00 | Paid |
| 2017 | 170153676 | Real Estate | \$1,753.92 | \$0.00 | \$0.00 | \$73.60 | \$1,680.32 | \$0.00 | Paid |
| 2016 | 160153584 | Real Estate | \$1,618.58 | \$0.00 | \$0.00 | \$66.84 | \$1,551.74 | \$0.00 | Paid |

| Year | Agricultural / Residential / Commercial | | | | | | Taxable Value Before Credits | Credits | Net Taxable Value |
|------|---|--------|----------|--------|----------|--------------|---------------------------------|---------|-------------------|
| | Land | Land | Building | Land | Building | Total | | | |
| 2022 | \$207,400.00 | \$0.00 | \$0.00 | \$0.00 | \$0.00 | \$207,400.00 | \$10,370.00 | \$0.00 | \$10,370.00 |
| 2021 | \$216,300.00 | \$0.00 | \$0.00 | \$0.00 | \$0.00 | \$216,300.00 | \$10,815.00 | \$0.00 | \$10,815.00 |
| 2020 | \$218,400.00 | \$0.00 | \$0.00 | \$0.00 | \$0.00 | \$218,400.00 | \$10,920.00 | \$0.00 | \$10,920.00 |
| 2019 | \$223,700.00 | \$0.00 | \$0.00 | \$0.00 | \$0.00 | \$223,700.00 | \$11,185.00 | \$0.00 | \$11,185.00 |
| 2018 | \$215,100.00 | \$0.00 | \$0.00 | \$0.00 | \$0.00 | \$215,100.00 | \$10,755.00 | \$0.00 | \$10,755.00 |
| 2017 | \$208,600.00 | \$0.00 | \$0.00 | \$0.00 | \$0.00 | \$208,600.00 | \$10,430.00 | \$0.00 | \$10,430.00 |
| 2016 | \$208,600.00 | \$0.00 | \$0.00 | \$0.00 | \$0.00 | \$208,600.00 | \$10,430.00 | \$0.00 | \$10,430.00 |



North Dakota
Steele

U.S. Department of Agriculture
Farm Service Agency

FARM: 4856

Prepared: 1/10/23 1:16 PM

Crop Year: 2023

Report ID: FSA-156EZ

Abbreviated 156 Farm Record

Page: 1 of 2

DISCLAIMER: This is data extracted from the web farm database. Because of potential messaging failures in MIDAS, this data is not guaranteed to be an accurate and complete representation of data contained in the MIDAS system, which is the system of record for Farm Records.

ARC/PLC G/F Eligibility: Eligible

CRP Contract Number(s): None

| Farmland | Cropland | DCP Cropland | WBP | WRP | EWP | CRP Cropland | GRP | Farm Status | Number of Tracts |
|--------------------|--------------------|------------------------|----------------|---------|------------|--------------|-----|-------------|------------------|
| 161.07 | 161.07 | 161.07 | 0.0 | 0.0 | 0.0 | 0.0 | 0.0 | Active | 1 |
| State Conservation | Other Conservation | Effective DCP Cropland | Double Cropped | MPL/FWP | Native Sod | | | | |
| 0.0 | 0.0 | 161.07 | 0.0 | 0.0 | 0.0 | | | | |

ARC/PLC

| PLC | ARC-CO | ARC-IC | PLC-Default | ARC-CO-Default | ARC-IC-Default |
|------|---------------------|--------|-------------|----------------|----------------|
| NONE | WHEAT, CORN , SOYBN | NONE | NONE | NONE | NONE |

| Crop | Base Acreage | PLC Yield | CCC-505 CRP Reduction | HIP |
|--------------------------|--------------|-----------|-----------------------|-----|
| WHEAT | 54.81 | 35 | 0.00 | |
| CORN | 23.6 | 108 | 0.00 | 0 |
| SOYBEANS | 78.6 | 32 | 0.00 | 0 |
| Total Base Acres: | 157.01 | | | |

Tract Number: 4116 Description NW 1-141-54

FSA Physical Location : Cass, ND

ANSI Physical Location: Cass, ND

BIA Range Unit Number:

HEL Status: NHEL: no agricultural commodity planted on undetermined fields

Wetland Status: Tract contains a wetland or farmed wetland

WL Violations: None

| Farmland | Cropland | DCP Cropland | WBP | WRP | EWP | CRP Cropland | GRP |
|--------------------|--------------------|------------------------|----------------|---------|------------|--------------|-----|
| 161.07 | 161.07 | 161.07 | 0.0 | 0.0 | 0.0 | 0.0 | 0.0 |
| State Conservation | Other Conservation | Effective DCP Cropland | Double Cropped | MPL/FWP | Native Sod | | |
| 0.0 | 0.0 | 161.07 | 0.0 | 0.0 | 0.0 | | |

| Crop | Base Acreage | PLC Yield | CCC-505 CRP Reduction |
|-------|--------------|-----------|-----------------------|
| WHEAT | 54.81 | 35 | 0.00 |
| CORN | 23.6 | 108 | 0.00 |

| Crop | Base Acreage | PLC Yield | CCC-505 CRP Reduction |
|--------------------------|--------------|-----------|-----------------------|
| SOYBEANS | 78.6 | 32 | 0.00 |
| Total Base Acres: | 157.01 | | |

Owners: WOLD, KATHY A



Date: _____

Received of _____

Whose address is _____

SS # _____ Phone # _____ the sum of _____ in the form of _____ as earnest money and in part payment of the purchase of real estate sold by Auction and described as follows:

This property the undersigned has this day sold to the BUYER for the sum of..... \$ _____

Earnest money hereinafter received for..... \$ _____

Balance to be paid as follows..... In Cash at Closing..... \$ _____

1. Said deposit to be placed in the Steffes Group, Inc. Trust Account until closing, BUYERS default, or otherwise as agreed in writing by BUYER and SELLER. By this deposit BUYER acknowledges purchase of the real estate subject to Terms and Conditions of this contract, subject to the Terms and Conditions of the Buyer's Prospectus, and agrees to close as provided herein and therein. BUYER acknowledges and agrees that the amount of deposit is reasonable; that the parties have endeavored to fix a deposit approximating SELLER'S damages upon BUYERS breach; that SELLER'S actual damages upon BUYER'S breach may be difficult or impossible to ascertain; that failure to close as provided in the above referenced documents will result in forfeiture of the deposit as liquidated damages; and that such forfeiture is a remedy in addition to SELLER'S other remedies.
2. Prior to closing, SELLER at SELLER'S expense and election shall furnish to Buyer either (i) an abstract of title updated to a current date, or (ii) an ALTA title insurance commitment ("Title Commitment") for issuance to Buyer of an ALTA Owner's Policy of Title Insurance ("Title Policy") in the amount of the purchase price. In the event Seller elects to furnish a Title Commitment, Seller shall pay for 50% of the cost of the premium for the Title Policy, and Buyer shall pay for 50% of the cost of the premium for the Title Policy (and Buyer shall pay for 100% of the costs of any endorsements requested by Buyer, any costs related to extended coverage, and the costs of any lender's policy and endorsements). Zoning ordinances, building and use restrictions, reservations in federal and state patents and deeds, existing tenancies, easements and public roads shall not be deemed objectionable encumbrances or title defects.
3. If the SELLER'S title is not insurable or free of defects and cannot be made so within sixty (60) days after notice containing a written statement of defects is delivered to SELLER, then said earnest money shall be refunded and all rights of the BUYER terminated, except that BUYER may waive defects and elect to purchase. However, if said sale is approved by the SELLER and the SELLER'S title is marketable and the buyer for any reason fails, neglects, or refuses to complete purchase, and to make payment promptly as above set forth, then the SELLER shall be paid the earnest money so held in escrow as liquidated damages for such failure to consummate the purchase. Payment shall not constitute an election of remedies or prejudice SELLER'S rights to pursue any and all other remedies against BUYER, included, but not limited to specific performance. Time is of the essence for all covenants and conditions in this entire agreement.
4. Neither the SELLER nor SELLER'S AGENT make any representation of warranty whatsoever concerning the amount of real estate taxes or special assessments, which shall be assessed against the property subsequent to the date of purchase.
5. Minnesota Taxes: SELLER agrees to pay _____ of the real estate taxes and installment of special assessments due and payable in _____ BUYER agrees to pay _____ of the real state taxes and installments and special assessments due and payable in _____ SELLER warrants taxes for _____ are Homestead, _____ Non-Homestead. SELLER agrees to pay the Minnesota State Deed Tax.
6. North Dakota Taxes: _____
7. South Dakota Taxes: _____
8. The property is to be conveyed by _____ deed, free and clear of all encumbrances except special assessments, existing tenancies, easements, reservations and restrictions of record.
9. Closing of the sale is to be on or before _____ Possession will be at closing.
10. This property is sold AS IS, WHERE IS, WITH ALL FAULTS. BUYER is responsible for inspection of the property prior to purchase for conditions including but not limited to water quality, seepage, septic and sewer operation and condition, radon gas, asbestos, presence of lead based paint, and any and all structural or environmental conditions that may affect the usability or value of the property.
11. The contract, together with the Terms and Conditions of the Buyer's Prospectus, contain the entire agreement and neither party has relied upon any oral or written representations, agreements, or understanding not set forth herein, whether made by agent or party hereto. This contract shall control with respect to any provisions that conflict with or are inconsistent with the Buyer's Prospectus or any announcements made at auction.
12. Other conditions: Subject to easements, reservations and restrictions of record, existing tenancies, public roads and matters that a survey may show. Seller and Seller's agent DO NOT MAKE ANY REPRESENTATIONS OR ANY WARRANTIES AS TO MINERAL RIGHTS, TOTAL ACREAGE, TILLABLE ACREAGE OR BOUNDARY LOCATION.
13. Any other conditions: _____
14. Steffes Group, Inc. stipulates they represent the SELLER in this transaction.

Buyer: _____

Seller: _____

Seller's Printed Name & Address:

Steffes Group, Inc.



CASS COUNTY

NORTH DAKOTA

SteffesGroup.com | 701.237.9173 | 2000 Main Avenue East, West Fargo, ND 58078